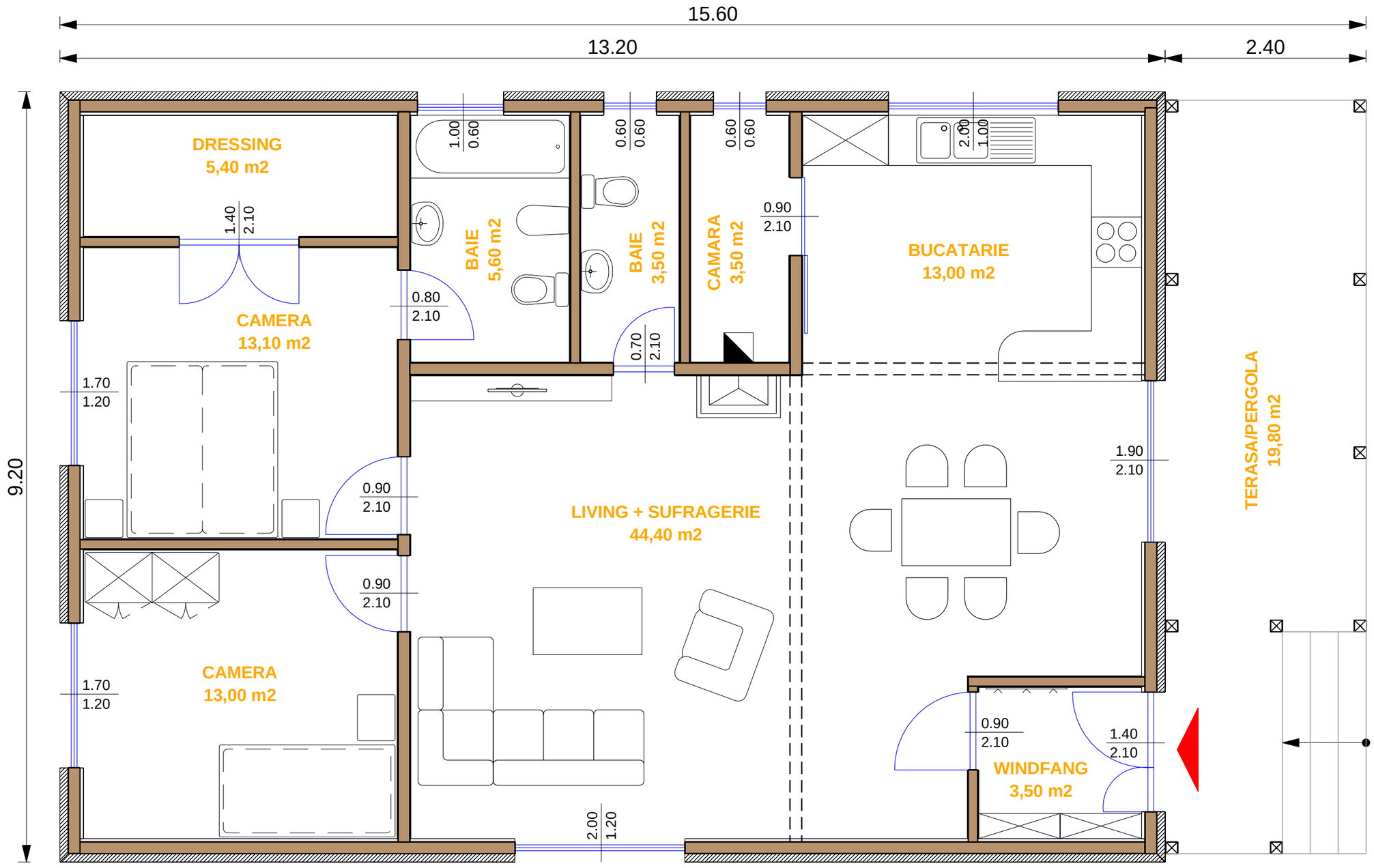PLAN PARTER
SUPRAFATA CONSTRUITA: 117 m2
SUPRAFATA UTILA: 105 m2
TERASA/PERGOLA: 19,80 m2